Saint Leo the Great Catholic Church Est. 1964

October 11, 2026

The Twenty-Eighth Sunday in Ordinary Time

EVERYTHING IS READY;
COME TO THE FEAST.

MATTHEW 22:4

© JPPC

SAINT LEO THE GREAT CATHOLIC CHURCH

2427 Marietta Avenue • Lancaster, PA 17601
Phone: 717-394-1742 - (Press 2) • Fax: 717-394-1779 • Website: www.stleos.org
Office Hours: Monday thru Friday from 8:00 AM - 4:00 PM

PARISH STAFF 717-394-1742 (Press 2)
Rev. Msgr. Peter I. Hahn ~ Pastor ~ pastor@stleos.org
Rev. Thomas Meinert ~ Parochial Vicar ~ frmeinert@stleos.org
Deacon Frank A. Kuchinski, Ph.D.~ Parish Mgr. ~ parishmgr@stleos.org
Maggie Griesser ~ Secretary & Accounts Payable ~ secretary@stleos.org
Melissa Kardas ~ Parish Finance Manager ~ mkardas@stleos.org
Mary Jo Diffendall ~ Development ~ mdiffendall@stleos.org
Kim Evans-Werner ~ Dir. of Information Technology ~ stleoit@stleos.org
Kyle Postlethwait ~ Dir. of Sacred Music ~ kpostlethwait@stleos.org
Tina Johnson ~ Communications ~ tjohnson@stleos.org

RELIGIOUS EDUCATION: 717-394-1742 (Press 4)
(Mon—Fri 9:00 AM—3:10 PM)
Sr. Dorothy Wilkinson, SSC ~ DRE dre@stleos.org
Deborah Johnson ~ Secretary psr@stleos.org

SAINT LEO THE GREAT SCHOOL: 717-394-1742 (Press 3)
(Mon—Fri 8:25 AM—3:10 PM)
Mary Jo Diffendall ~ Interim Administrator ~ mdiffendall@stleos.org
Sharon Hoover ~ Secretary ~ shoover@stleoschool.org
Elizabeth Duvall ~ Secretary ~ eduvall@stleoschool.org

MASS AND RECONCILIATION SCHEDULE

Saturday Vigil 4:30 pm-Church
Sunday 7:30 am, 9:15 am, 11:00 am-Church
Holy Days Variable (see inside bulletin)-Church
Daily Mass Mon/Sat 9:00 am, Tues/Thurs 6:30 am & 9:00 am, Wed 6:30 am & 7:00 pm and Friday 6:30 am & 9:00 am
Adoration Wednesdays from 7:00 am - 6:30 pm with recitation of the holy rosary at 6:20 in the Chapel followed by Benediction.
Confessions are Saturdays from 7:30—8:45 am and 3:00-4:15 pm in the Chapel. Also by appointment. Call Parish Office.
Registration/Parish Membership : Printable forms are available at www.stleos.org under "Downloads." New parishioners may also register by emailing or calling the Parish Office.

PARISH COUNCIL

Tim Drevna (Chair)
Terri Wolek
Enrico Martini
Emma Kuchinski
Tad Sumoski
Jim McCoy
Flavel Rogers
Brian Johnson
Kathy Labosh
Jane Maughan

PARISH SCHOOL BOARD

Tucker Gauvain (Chair)
Michelle Bertini
Frank Camarota
Ryan Green
John Kauffman
Sean MacLaughlin
Alex Sahd
Daniel Valore
Christina Hoover

SACRAMENT OF BAPTISM
Parishioners who would like to have their child baptized at St. Leo's are requested to call Monsignor Hahn at the Parish Office to personally schedule an appointment to meet with him to discuss this great Sacrament. Normally Baptisms are held on the first Sunday of each month, after our 11:00 am Mass, or approximately at 12:00 Noon. At least one sponsor must be a practicing Catholic, age 16 or older, Confirmed, and must present a sponsor certificate if from another parish. Parents must be registered members of St. Leo's parish.

SACRAMENT OF MATRIMONY
Couples contemplating marriage must contact Monsignor Hahn at the Parish Office at least one year before the date of the intended marriage. Church date and arrangements should precede all other wedding plans.

SACRAMENT OF ANOINTING
Call any parish priest as soon as there is any serious illness.

HOLY COMMUNION TO THE SICK
When a parishioner is confined to home because of illness, advanced age or infirmity, please call the Parish Office and arrangements will be made to bring Holy Communion to the person.

ORDER OF CHRISTIAN INITIATION OF ADULTS (OCIA)
Adults interested in learning more about their faith or in becoming Catholic may join the program of formation and instruction which begins in September. Call the Religious Education Office.

SPONSOR CERTIFICATES
Letters of recommendation for sponsors of the Sacraments can be issued only to active registered members of the parish and who are receiving the Sacraments on a regular basis.

PARISH FINANCE COUNCIL

Charles Gales
Dave Horn
Hank Christ
Chris Gibbons

Mass Schedule

10/11-28th Sunday in Ordinary Time
Is 25:6-10; Ps 23:1-6; Phil 4:12-14,19-20; Mt 22:1-14
7:30 AM-Mary Wippel-(Alexia Kielb)
9:15 AM-Saint Leo Parishioners
11:00 AM-Diane Collins-(Kathleen Lawler)
12:00 PM-Adoration for Vocations

10/12-Monday
Gal 4:22-24, 26-27, 31-5:1; Ps 113:1-5,6-7; Lk 11:29-32
9:00 AM-Janet Rhoads-(Tom & Marion Metzger)

10/13-Tuesday
Gal 5:1-6; Ps 119:41,43-45, 47-48; Lk 11:37-41
6:30 AM-Ints. Matt & Cori Sahd & Family-(Acker Family)
9:00 AM-Marlene Miknis-(Bill Miknis)

10/14-Wednesday-Saint Callistus I, Pope, Martyr
Gal 5:18-25; Ps 1:1-4,6; Lk 11:42-46
6:30 AM-Mary Wippel-(Mark & Donna Matuzak)
6:15 PM-Rosary and Benediction
7:00 PM-Suzanne M. Person-(Amanda, Leah, & Molly Carson)

10/15-Thursday-Saint Teresa of Jesus, Virgin, Doctor of the Church
Eph 1:1-10; Ps 98:1-6; Lk 11:47-54
6:30 AM-Deacon Mick-(Mary Anne Fanale)
9:00 AM-Ints. Donna D'Agostino-(David & Maureen Fritz)

10/16-Friday-Saint Hedwig, Religious; Saint Margaret Mary Alacoque, Virgin
Eph 1:11-14; Ps 33:1-2,4-5,12-13; Lk 12:1-7
6:30 AM-Jean Sawell Spencer-(Spencer Family)
9:00 AM-Donald Smith-(Sheila Smith)

10/17-Saturday-Saint Ignatius of Antioch, Bishop, Martyr
Eph 1:15-23; Ps 8:2-3, 4-7; Lk 12:8-12
9:00 AM-Amy Lynn Flugga-(Jean Polansky)
4:30 PM-Joseph Butz-(Peter & Sallie Kleine)

10/18-29th Sunday in Ordinary Time
Is 45:1,4-6; Ps 96:1, 3-5, 7-10; 1 Thes 1:1-5; Mt 22:15-21
7:30 AM-John D. Hohman-(Jack & Carol Hohman)
9:15 AM-William Rhoads-(Tom & Marion Metzger
11:00 AM-Saint Leo Parishioners

Gospel Message

October 18, 2026

The Lord is king and there is no other. We are to render to God therefore, fitting praise and service, as is God's due. God's word to us, in turn, is a matter of power and strength, to be lived with conviction of heart.

Weekly Collections

10/4/2026
Fair Share $23,008.83
Thank you for your continued generosity!

Recitation of the Holy Rosary

Sunday at 10:30 AM (Church)
Mon/Tues/Thurs/Fri at 9:30 AM (Chapel)
Wednesday at 6:20 PM (Chapel)
Saturday at 4:00 PM (Church)
(First Saturdays: 8:00 AM in the Church)

Extraordinary Ministers of Holy Communion Needed

Are you being called to a special ministry of service at the altar? Saint Leo the Great Parish is seeking faithful parishioners to serve as Extraordinary Ministers of Holy Communion. In this beautiful ministry, you will assist in distributing the Body and Blood of Christ to the faithful during Mass and, if called, bring Holy Communion to the homebound and sick.

If you are a practicing Catholic in good standing with the Church and feel drawn to this sacred service, we invite you to prayerfully consider volunteering. Training will be provided and is valid for 5 years. Scheduling occurs on a volunteer basis.

If interested, please contact the Parish Office because the permission of the pastor is required. The next training session at St. Leo the Great will be **Saturday, November 14th from 9:30 - 11:30 AM in rooms 3-4.**

2nd Annual Gala

benefitting

Saint Leo the Great School

Saturday, November 7th in the Parish Hall

Miami FL vs Notre Dame on the big screen!

- Doors open at 5:30 PM, Cocktail Attire
- Hors d'oeuvres & Open Bar
- Dinner & Dessert Stations
- Live Auction by Keller Auctioneers & Live Band - *Crossing Abbey Road*
- Beach Homes, Williamsport Cabin, Poconos, Beautiful Artwork, Designer Handbags & More!

Name:

Address:

Phone:

Credit Card:

Drop off check & form at Rectory Office

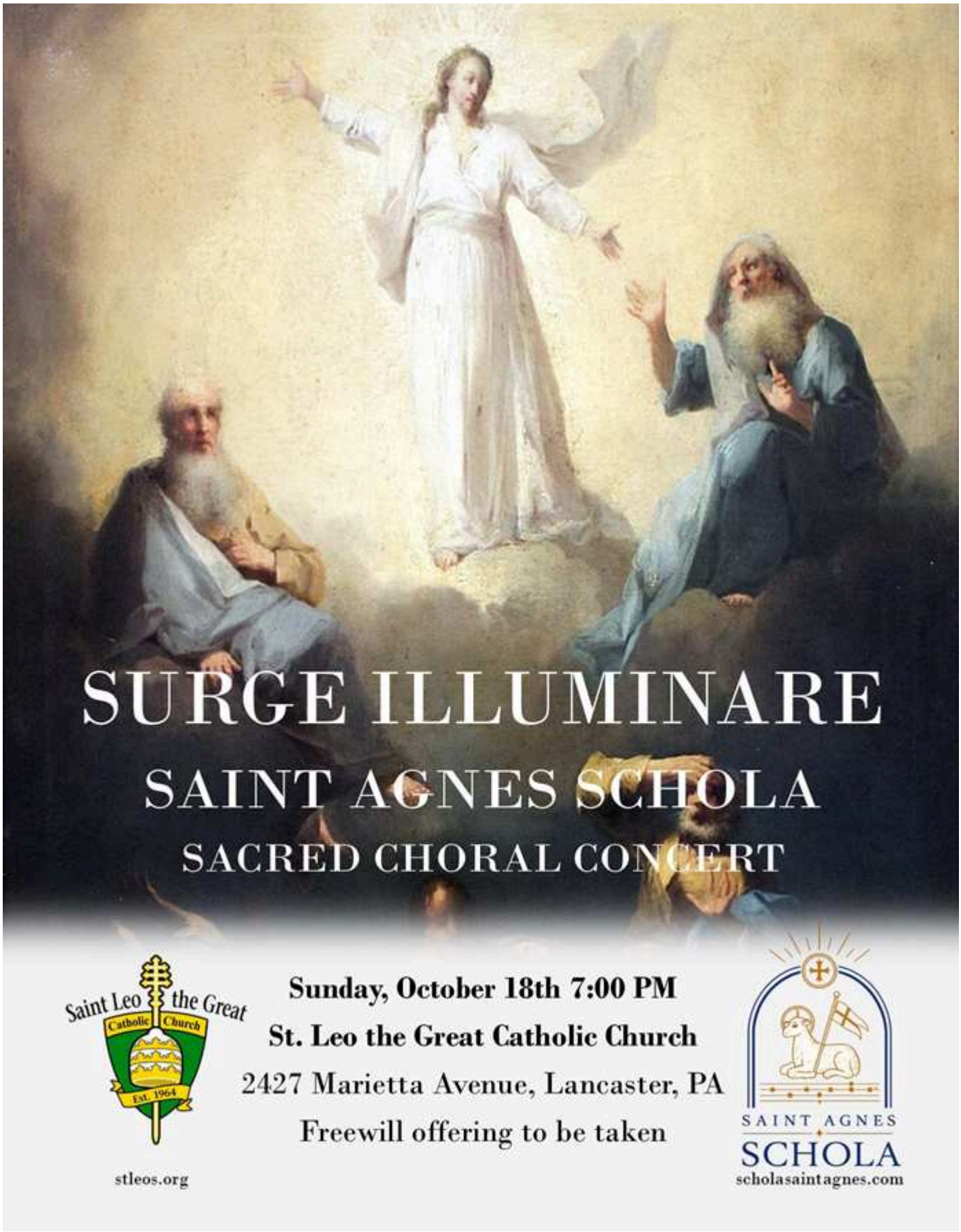
SURGE ILLUMINARE
SAINT AGNES SCHOLA
SACRED CHORAL CONCERT
Saint Leo the Great
Catholic Church
Est. 1964
stleos.org
Sunday, October 18th 7:00 PM
St. Leo the Great Catholic Church
2427 Marietta Avenue, Lancaster, PA
Freewill offering to be taken
SAINT AGNES
SCHOLA
scholasaintagnes.com

TMIY Session 6: Women in Communion

Sat. October 17th
7:00 AM in rooms 3-4

Presenter: Steve Bollman

- Woman as sacred gift
- Reverence for feminine dignity
- Communion through mutual trust
- Gratitude instead of use
- Purity of heart and vision
- Love entrusted to woman

For more info, contact Price Morris at pmmorris3x@gmail.com or 717-490-2296

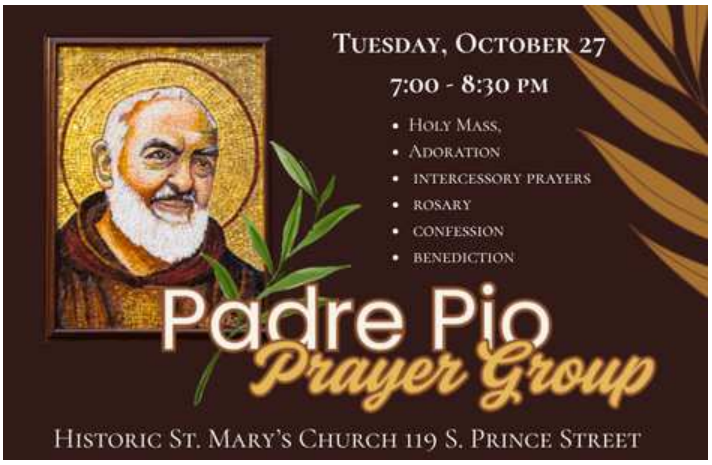

Catholic Worker House Winter Clothing Drive

The Clothing Drive will take place in the Narthex during the weekends of **October 17-18 and October 24-25.**

We are asking for WINTER WEAR ONLY. WE WILL ACCEPT: coats, hats, scarves, gloves, earmuffs, sweaters, snow pants, snow boots, pajamas and BLANKETS of all sizes too!! Any donated socks and underwear must be NEW.

We would greatly appreciate it if all women's, men's and children's clothes be bagged separately. Please label each bag "CWH-Women's", "CWH Men's" or "CWH-Children's". This makes sorting much easier for our volunteers, thank you very much! You may drop items off after mass in the designated area.

Saint Leo the Great Catholic School Est. 1965

GRANDFRIENDS DAY

Friday, October 23, 2026

Join us for St. Leo the Great's Annual Grandfriends Day! Enjoy a faith-filled morning with your grandstudent, featuring a light breakfast, fun activities, and Mass.

Registration: 8:15 AM | Parish Hall
Mass: 11:00 AM

Students may be dismissed following Mass.
A detailed schedule will be shared before the event.

Registration is required. Please RSVP by October 9.

SCAN THE QR CODE TO REGISTER

Wednesday Adoration Vacancy

Do you have a desire to grow deeper in your faith? Have you ever wanted to learn more about Adoration of the Blessed Sacrament? The **2:00-3:00 PM holy hour** is in need of dedicated adorers. If you are interested, please call the Parish Office at 717-394-1742.

SLTG Women's Charitable Needlework Guild

The St. Leo the Great Women's Charitable Needlework Guild prayerfully cultivates needlework arts through companionship and various charitable endeavors supporting the Parish goals. If you knit, crochet or enjoy any hand needlework, please join us at our next meeting on **Tuesday, October 20, 2026 at 1:00 P.M. in Room 3-4**. New members, beginners and those interested in learning are always welcome.

Special Mission Packing Project

Tuesday - Saturday, Oct. 20-24, 8:30 AM to 4:00 PM
Wednesday - Oct. 21, 6:00 -8:00 PM

Volunteers needed for Lancaster County Mission Project. This is by far the most fantastic site for anyone ages 2 thru 92 years old to invest their time to pack and sort new and gently-used clothing, shoes, pack food, school supply back packs, making blankets and quilts, Gospel bead bracelets, even drip irrigation kits, etc.

If you have never been here before you are in for a special treat. This is the most well-organized, friendly and accommodating place to ever work. What is accomplished in this building is beyond amazing. Come and meet people of all ages and faith backgrounds that want nothing more than to help the poor all over the world. Just knowing that you are doing God's work makes this work the best it can be. This work at Unto Global Logistics Center has been going on for many years and so many from St. Leo's have volunteered over the years and continue to do so. The positive attitudes of the people you will be with make any job so worthwhile. Once you set foot inside the facility you will see and take in all of the goodness.

Come and see! You can pick your hours. Call UNTO to sign up: 717-285-4220 or register online at www.unto.com. Come serve God's poor. I'm looking forward to seeing you and other members of St. Leo's Parish. Any questions? Please call Jean Polansky at 717-371-3264 or email jeanpolansky@gmail.com.

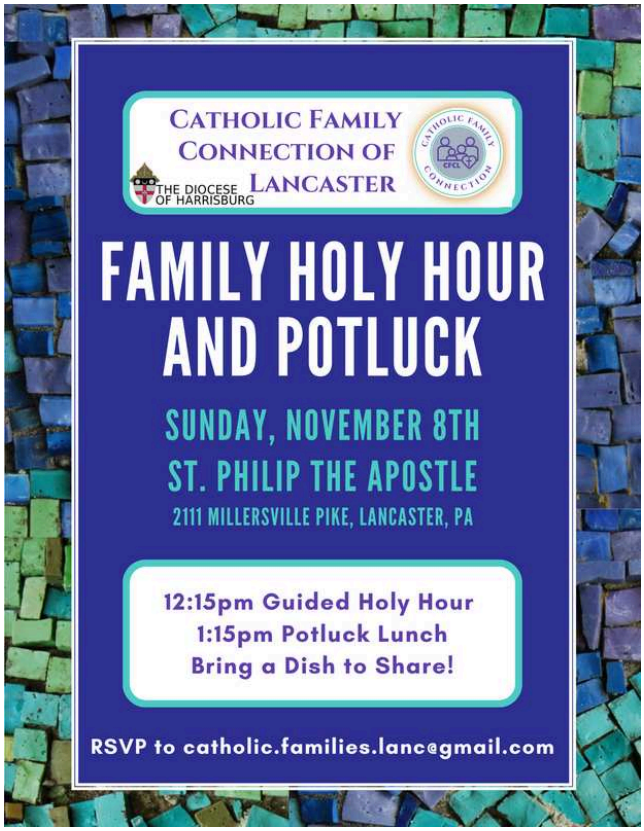

St. Anthony Annual Christmas Bazaar

St. Anthony of Padua Church is hosting a Christmas Bazaar on **Sat. Nov. 14th from 8:00 AM to 1:00 PM** in St. Anthony Hall, 501 E. Orange St., Lancaster. Parking is across the street and around the church. Come celebrate the Christmas Bazaar's 40th anniversary! Come kick off the Christmas Season with a morning of handmade treasures, festive finds, and community spirit. Enjoy delicious food, baked goods, Grandma's attic, Christmas Wreaths, Christmas Baskets, and Christmas decorations will be for sale. Also, raffle items available: Queen size quilt, $100 grocery certificates and more. No vendors.

LOOK TO THE LORD

Women's Conference

Featuring

Lisa Lickona

Teri Love

Ann Kertz Kernion

Diocesan Center

OCT | 17TH | 2026

$40 Individual | $70 Mother-Daughter

To register:

www.hbgdiocese.org/women

LARC Day of Dialogue

The Lutheran-Anglican-Roman Catholic Day of Dialogue will be **Wednesday, November 11 from 9 AM - 3 PM** at the Diocesan Center in Harrisburg. This year's Day of Dialogue will focus on how a Christian can be a good citizen of the Kingdom of God and of these United States as we explore the theme, The Declaration of Independence and the Reign of Christ the King. Bishop Matthew Riegel, Bishop of the West Virginia-Western Maryland Synod of the Evangelical Lutheran Church in America and Msgr. Gregory Fairbanks, Professor of Church History at St. Charles Borromeo Seminary in Philadelphia, will present on the topic according to their traditions and facilitate discussions with the attendees. The day includes prayer according to the three LARC traditions, lunch, a panel discussion, and time for dialogue and discussion. Cost is $30. More details and registration is at www.hbgdiocese.org/event/larc-day-of-dialogue/.

World Mission Sunday

Next Sunday is World Mission Sunday, a day when we, together with all the Catholics areound the globe, unite in prayer and generosity for the Church's missionary work.

This year's theme, One in Christ, United in Mission, chosen by Pope Leo XIV, invites us to rediscover the profound unity we share in Christ through baptism and how our baptismal missionary identity overflows into the mission of the Church to bring all creatures into communion with God and us.

The beatification of Archbishop Fulton Sheen on September 24 was a great gift to the Church in the United States. While many knew him for his TV presence, books, and charismatic eloquence, he repeatedly said, "My greatest love has always been for the missions of the Church."

We can surely count on his intercession for World Mission Sunday 2026, Blessed Fulton Sheen, pray for us!

Prayer of Pope Leo XIV for the 100th World Mission Sunday 2026

Holy Father, make us one in Christ, rooted in his love that unites and renews. May all members of the Church be united in mission, docile to the Holy Spirit, courageous in bearing witness to the Gospel, proclaiming and daily embodying your faithful love for all creatures.

Bless all missionary men and women, support them in their efforts, and watch over them in hope!

Mary, Queen of Missions, accompany our work of evangelization in every corner of the earth; make us instruments of peace, and grant that the whole world may recognize in Christ the light that saves. Amen.

THE PONTIFICAL MISSION SOCIETIES USA

ONE IN CHRIST, United in Mission

100 YEARS OF WORLD MISSION SUNDAY

Parish Events

SUNDAY-10-11-26
12:00 PM-ADORATION FOR VOCATIONS-CHURCH
6:30 PM-BIBLE STUDY- RMS 3-4

MONDAY-10-12-26
6:30 PM-OCIA-RMS 3-4
7:00 PM-LANC. YOUNG ADULTS TOT-WEBER CENTER

TUESDAY-10-13-26
10:00 AM-BIBLE STUDY-RMS 3-4
6:00 PM-PTO - ROOM 2
7:00 PM-KNIGHTS OF COLUMBUS-RM 1

WEDNESDAY-10-14-26
7:00 AM-6:30 PM-ADORATION-CHAPEL

THURSDAY-10-15-26
3:30 PM-SCHOOL CHOIR-CHURCH
6:00 PM-CATHOLIC DAUGHTERS-RM 3-4
7:00 PM-ADULT CHOIR-CHAPEL

FRIDAY-10-16-26
9:45 AM-SAINT SQUAD PLAYGROUP-WEBER CENTER

SATURDAY-10-17-26
7:00 AM-TMIY-RMS 3-4
9:00 AM-CHALLENGER FOOTBALL & CHEER-PARISH HALL

SUNDAY-10-18-26
12:00 PM-YOUNG ADULT MTG-WEBER CENTER
6:30 PM-BIBLE STUDY- RMS 3-4
7:00 PM-ST. AGNES SCHOLA CHOIR-CHURCH

Celebrate Respect Life Month One Prayer at a Time

Join the Diocese of Harrisburg's Celebrating Life texting campaign this October. Each morning, you'll receive a brief prayer intention inviting you to reflect on the God-given dignity of every human life.

Inspired by this year's theme, Mary, Mother of Life, the campaign will help us pray for and accompany people in every stage and circumstance of life.

Ready to join us? Text LifeHBG to 84576 and pray with us throughout October!

Off The Streets Upcoming Event

Boscovs Friends Helping Friends, **Oct. 21, 8 AM to 11 PM**, in store and online. Your $5 pass gets you 25% off purchases. If you buy a pass from Off The Streets representatives in the store or designate OTS online, then OTS keeps the entire $5 to use toward a security deposit for a family or person moving from homelessness into a home.

Christmas in the Big Apple - NYC Bus Trip

Escape to the city for a day of holiday magic. On **Sunday, December 6**, hop on the bus and head to New York City for our "Do As You Please" trip, benefiting the LCHS Athletic Department. We'll depart LCHS at 7 a.m. sharp and drop you off near the Winter Garden Theater, putting you steps from Broadway, world-class shopping, the museums, and a Times Square decked out for the season. Do your own thing all day, then meet back at the same spot at 7 p.m. for the ride home, arriving back at LCHS around 10 p.m.

Tickets are $75 per person (driver gratuity included), and space is limited to two buses, so reservations are first come, first served. Reserve your spot by November 13, checks payable to LCHS Boosters. Questions? Contact Diana Anater at (717) 509-0316 or danater@lchsyes.org.

Sensory-Friendly Mass

Saint Joan of Arc Catholic Church, Hershey, will offer its next Sensory-friendly Mass on **Sunday, December 6 at 2:00 PM** in the Main Church (359 W. Areba Ave., Hershey). The Mass will include dimmer lighting, no music, and a shorter homily among other adaptations to promote a fully inclusive environment. Every effort will be made to accommodate all in attendance, and all behaviors are welcome. For more information, please contact the Parish Office at 717-533-7168 or Office@stjoanhershey.org.

GEORGE J. GROVE & SON, INC.
Replacement Windows • Storm Windows & Doors
Vinyl or Aluminum Siding • Roofing • Spouting
Visit our Showroom • 1219 Manheim Pike
www.georgejgrove.com 717-393-0859
PA962

McDONALD AT LAW
NATIONALLY BOARD CERTIFIED SPECIALIST
PERSONAL INJURY LAW
(717) 431-3093
www.mcdonaldatlaw.com

FULLY INSURED
FREE ESTIMATES
PA #032157
LEAD CERTIFIED
Kalpokas Painting
Call Damien
717-940-5912
www.kalpokaspainting.com
Best of Lancaster 2024
Providing Professional Services for 25 Years
Interior • Exterior • Drywall Repair

Quality Digital Office Solutions
1335 Strickler Road
Mount Joy, PA 17552
717-293-1950
Joe McMonagle
President
E: joemc@qualitydos.com
Web: www.qualitydos.com
Xerox Authorized Dealer · hp · KYOCERA

Steinmetz Coins & Currency, Inc.
Convenient Appointments at Your Home or Bank
BUY • SELL • APPRAISE
• Foreign & U.S. Coins & Currency
• Gold & Silver Bullion
717-299-1211
1-800-334-3903
350 Centerville Road • Lancaster • dsteinco@aol.com
Member ANA, PNG, PCGS, NCG since 1974

The Kiltie Band of York Since 1928
FREE
Bagpipe & Drum Lessons
Learn with The Kiltie Band of York
- Since 1928 -
Call Terry Leslie • 717-940-1826
Find us on Facebook

LEISURE BOWLING & GOLFING CENTER
Lancaster, PA
• Driving Range
• Putting Course
• Mini-Golf
• Billiards
• 52 Bowling Lanes
Buy One, Get One Game Free!
717-392-2121
3440 Columbia Ave., Lancaster, PA 17603
lllanc@aol.com • www.leisurelanespa.com

Residential · Commerical · Free Estimates
EXCLUSIVE POWERWASHING
717.468.3370 · MARIETTA, PA
Shane Bechtold
owner / operator
$25 OFF Entire House Wash

Our bulletin sponsors deserve our thanks and appreciation!

Tell them you saw their ad here!

PATRIOT HOME CARE
will help you with your personal & household needs so you can stay comfortably at home.
A family member or friend can be your caretaker and receive full benefits from us.
We work through state insurances to provide services at no cost.
$600 Sign On Bonus
We Are Also Hiring Caregivers!
For More Information, Call:
717-798-9008 For Español: 717-592-1769

ASK #WHATSMYNAME
in remembrance of samantha josephson
BEFORE YOU GET IN A RIDE SHARE
SAMI
STOP | ASK
MATCH | INFORM

Today I'm praying for:

INCREASE YOUR VISIBILITY IN THE COMMUNITY
Plce Your Ad Here to Support Our Parish!
CONTACT ME Marlene Richards
mrichards@jppc.net | (845) 492-1547

GO Jones
JONES FAMILY OF DEALERSHIPS
GMC · CFMOTO · KTM · Kayo · HONDA · YAMAHA
1335 Manheim Pike • Lancaster, PA 17604
717-394-0711 • www.GoJones.com

717-626-6268 www.hhross.com
est. 1956
HENRY H. ROSS & SON, INC.
The best quality countertop fabricators in the area
121 Koser Rd., Lititz, PA 17543
YOUR SOURCE FOR QUALITY GRANITE COUNTERTOPS

Weibel Orthodontics
Braces with a Smile
3019 Marietta Ave.
898-0220
www.weibelorthodontics.com

CATHOLICS SERVING CATHOLICS
SINCE 1947
- Pre-planning
- Veterans Benefits
- Burial & Cremation Services
- On-site Crematory
Chip Snyder, Jackie Adamson, Kelly Gramola Townsend, Chad Snyder
Charles F. Snyder
FUNERAL HOMES & CREMATORY
www.SnyderFuneralHome.com
Manheim Township | 3110 Lititz Pike | 717.560.5100
Millersville | 441 N. George St. | 717.872.5041
Lancaster | 414 E. King St. | 717.393.9661
Lititz - Spacht-Snyder | 127 S. Broad St. | 717.626.2317
Strasburg - Bachman Snyder | 7 S. Decatur St. | 717.687.7644
Willow Street | 2421 Willow Street Pike | 717.464.4600
Heritage Monuments | 320 Blue Rock Rd. | 717.872.1750
Lebanon | 890 Isabel Dr. | 717.272.4634

Certified Carpet
Since 1949
When It's Certified™, You're Satisfied!
• Carpet Cleaning
• Area Rug Cleaning
717-394-3731 • CertifiedCarpet.com

EASTERN PALACE
easternpalacepa.com
717-208-6356
2206 Columbia Ave., Lancaster • Parishioner

FOOT AND ANKLE
ASSOCIATES OF LANCASTER
For all your podiatry needs
Trusted, experienced care
Dr. Keith Brazzo, D.P.M.
FOOT & ANKLE SPECIALIST
717-544-3577

Trout CPA
Accounting | Tax | Advisory
1705 Oregon Pike
Lancaster, PA 17601
717-569-2900
Lancaster | Mechanicsburg | troutcpa.com

Jill Stoltzfoos
Your Realtor®
JillsHomesandHouses.com
717.874.0494 Cell
717.569.8701 Office
Jill@KingswayRealty.com
Kingsway Realty
STLG Parent and Parishioner

LANCASTER FENCE & DECK
A VETERAN OWNED COMPANY
717-294-0518
www.LancoDecks.Com
John Vajda
US Army Veteran
Nate Bunty
SLTG '93 LCHS '97

Sandra Edwards Gray, Esquire
299-7342 Lancaster
464-5900 Willow Street
733-7997 Ephrata
PYFER REESE STRAUB GRAY & FARHAT PC
Personal Injury • Family Law • Estates
Worker's Compensation • Criminal • Social Security
PyferReese.com
Parishioner

Hagelgans & Veronis
Personal Injury • Wrongful Death • hvlaw.com
Lindsay O'Neil, SLTG Parishioner & Parent

TOMLINSON BOMBERGER
LAWN CARE • LANDSCAPE • PEST CONTROL
Clark Tomlinson, Parishioner
717-399-1991• MyTomBom.com

Clyde W. Kraft Funeral Home, Inc.
247 Main Street, Landisville, PA
717-898-2240
Patrick M. Bransby - Supervisor

1370 Manheim Pike
Lancaster, PA 17601
Come see us after Mass
(717) 393-4878
LYNDON The Finer Diner
1353 Kenneth Road
York, PA 17404
(717) 699-5523
William Quinn Parishioner Family

QUALITY · FRESH · LOCAL
Sunset View FARM
YOUR ONE-STOP PASTURE-RAISED CHEMICAL-FREE FOOD STORE IN GORDONVILLE, PA
Summer Produce • Eggs • Dairy
Bread • Chicken • Fiber Balls
Thursday & Friday Delivery Services within 30 Mile Radius of our Local Store
www.sunsetviewstore.com | 717-940-4431
sunsetviewfarm@yodermail.net

St. Anne's Retirement Community
A Catholic-Centered Community Honoring All Faiths
St. Anne's Retirement Community is a Continuing Care Retirement Community located in beautiful Lancaster County, PA!
Mention this Ad to Receive Two Free Lunch Vouchers to our Village Bistro
Call 717.285.6197 to schedule a tour!
3952 Columbia Avenue
West Hempfield Twp., PA 17512
717-285-5443| www.StAnnesRC.org

Derek L. Nowak
Senior Vice President
Wealth Management Advisor
717.771.0044, derek.nowak@ml.com
MERRILL
A BANK OF AMERICA COMPANY
Merrill Lynch Wealth Management
96 SOUTH GEORGE STREET
YORK, PA 17401
http://fa.ml.com/aha
Merrill Lynch, Pierce, Fenner & Smith Incorporated (MLPF&S) is a registered broker-dealer, registered investment adviser, and Member SIPC. MLPF&S are wholly owned subsidiaries of Bank of America Corporation. ©2025 Bank of America Corporation. All rights reserved.
7410498 Vault-BA112K0 | MLWM-242-AD | 4709944PM-0325 | 03/2025

ROEHM Financial Services
willroehm@roehmcpa.com
717-333-9001
William Roehm, CPA
Tax Solutions & Outsourced Accounting
313 West Liberty St., Suite 347, Lancaster, PA 17603

thank you
appreciate support
SPONSORS

catholicmatch®
Pennsylvania
CatholicMatch.com/datePA

ST. FRANCIS ANIMAL HOSPITAL
DR. JOE ROBUCCIO & DR. ALISSA SCHNEIDER
"Treating your pets like our family"
Accepting New Patients
Visit: www.StFrancisVet.com • Call: 717-684-3870
Like Us On facebook
https://www.facebook.com/sfanimalhospital/
308 Primrose Lane, Mountville, PA 17554